

Quick Reference Guide

Business Analyst

Perform Business Analysis on a New Ticket that has been Triaged by the Scrum Master

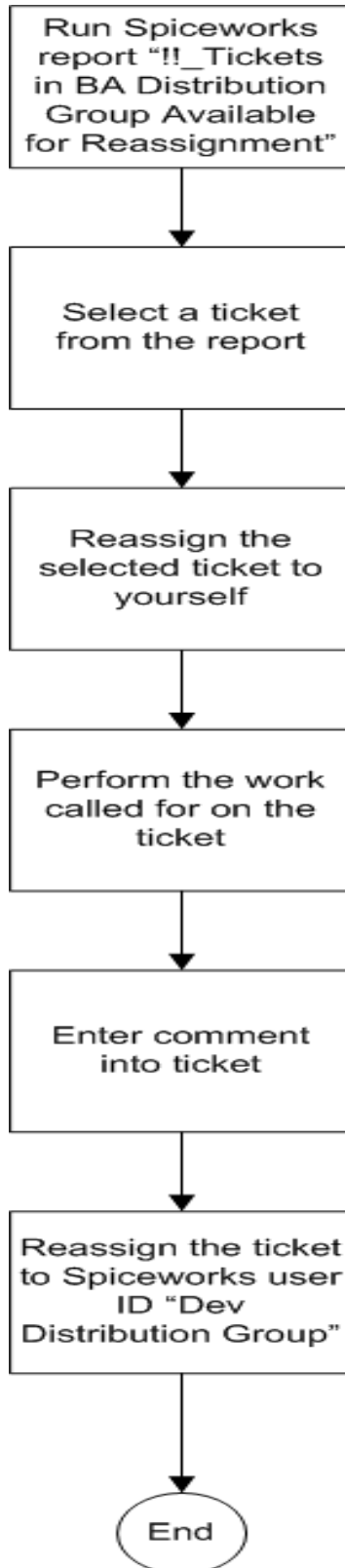

Quick Reference Guide Programmer

Start Work on a New Ticket

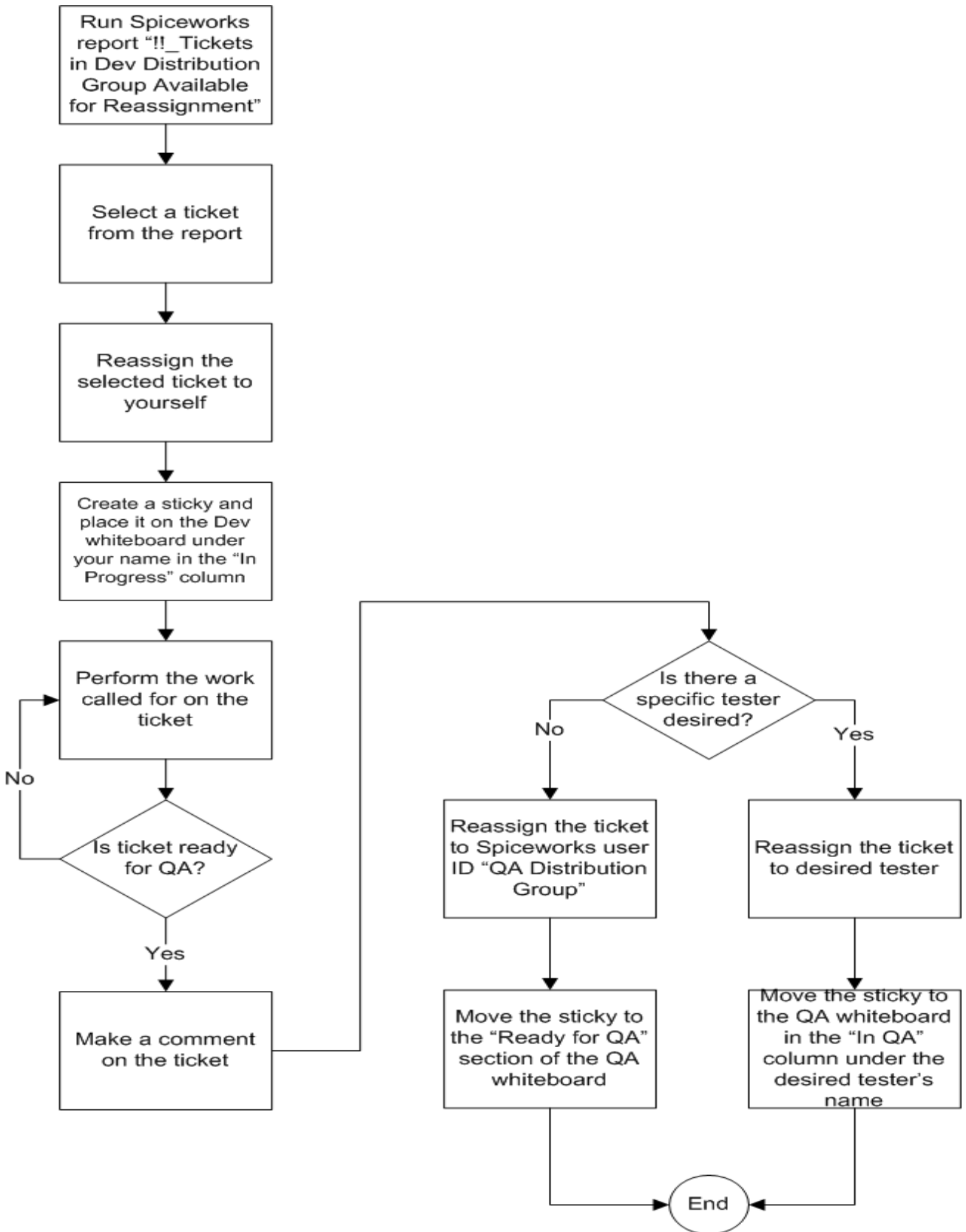

Quick Reference Guide Tester

Perform Testing on an Existing Ticket

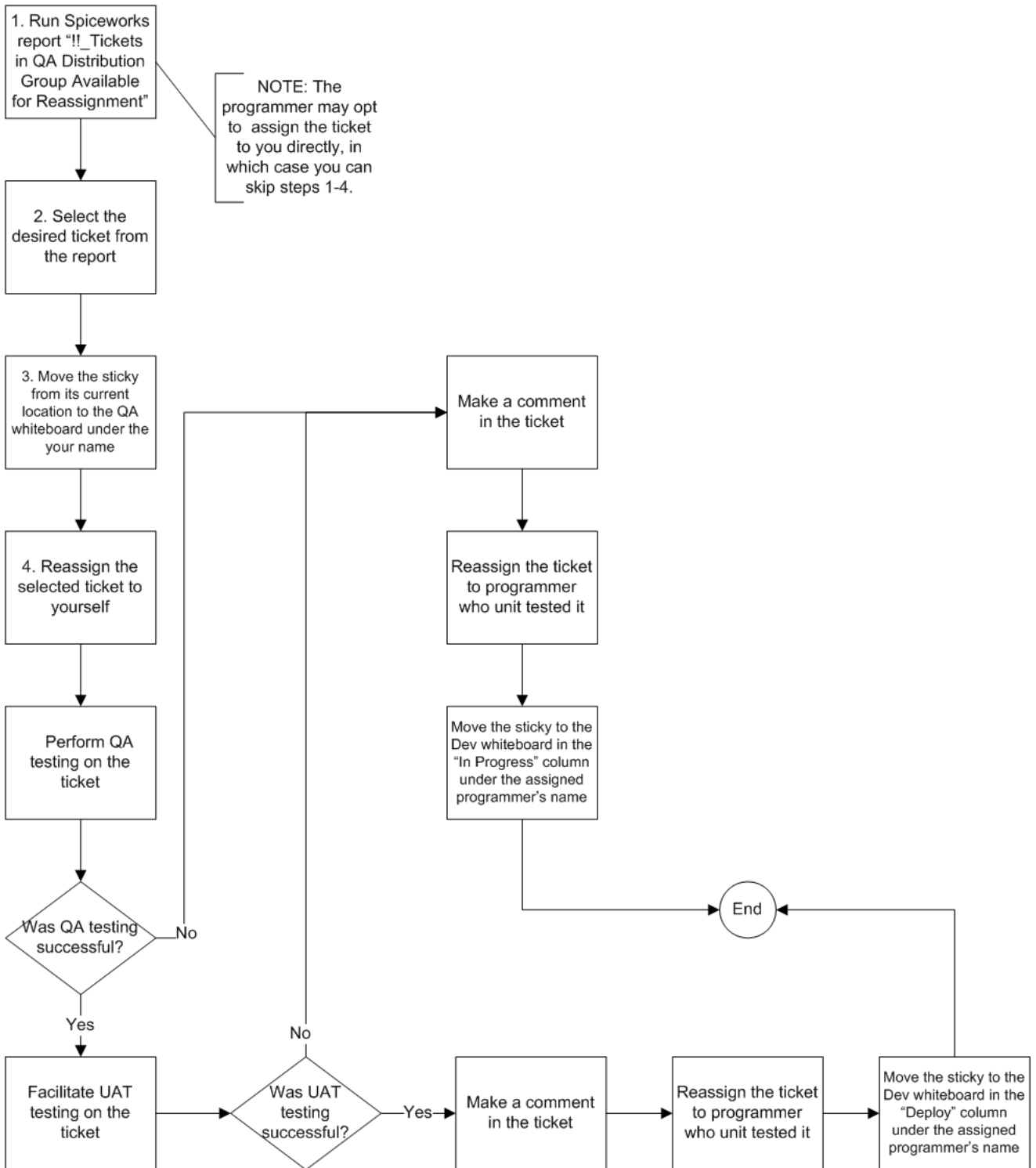

Quick Reference Guide Programmer

Deploy an Existing Ticket that has Passed UAT Testing

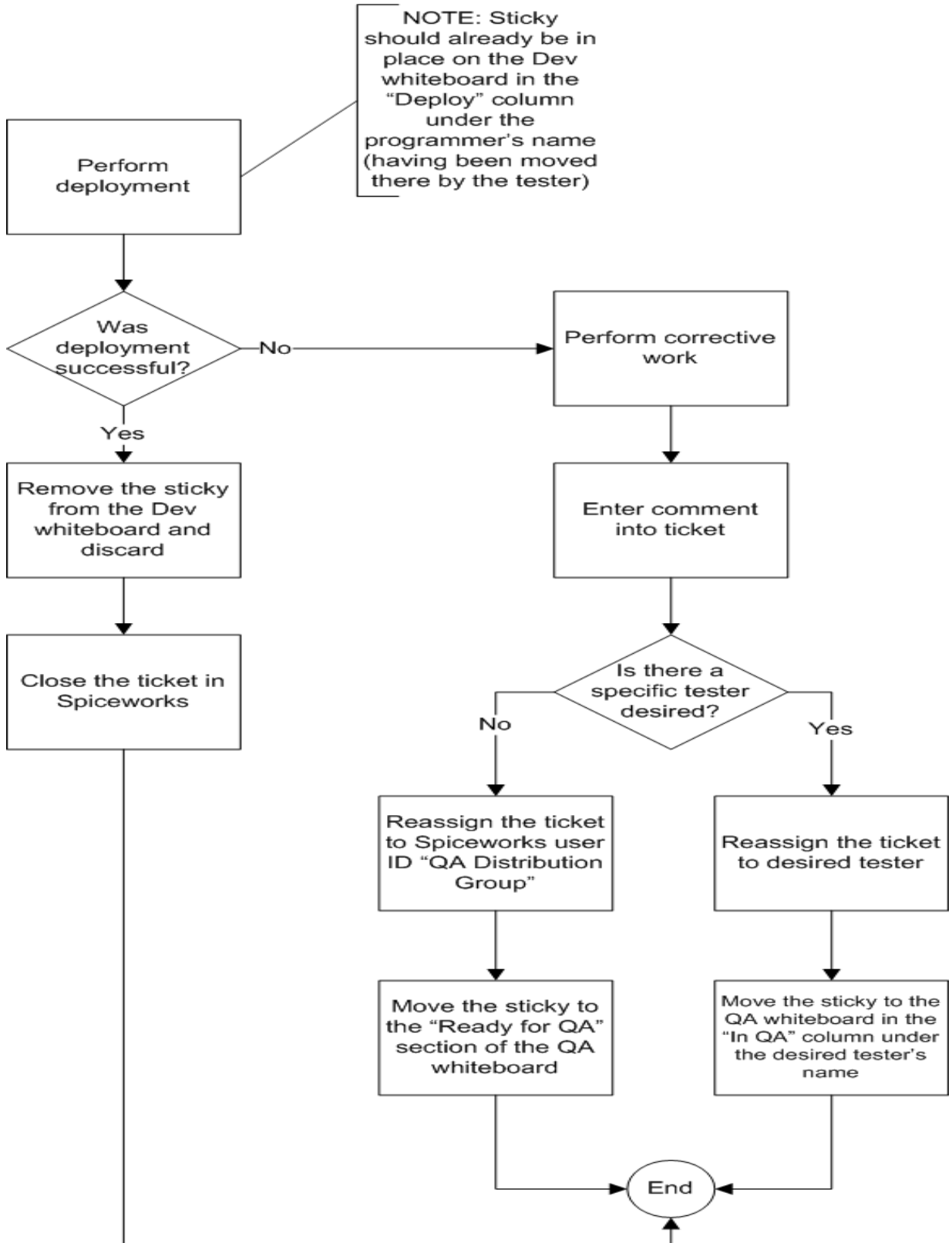

Quick Reference Guide

Triage

Perform Triage on a New Ticket

